

# CRICKET CAPTAIN 2014

## MANUAL

### CONTENTS

Overview .....	3
Chapter 1: Main Menu .....	5
Chapter 2: Contracts .....	12
Chapter 3: Team Selection.....	17
Chapter 4: The Match .....	20
Chapter 5: Tips.....	29
Chapter 6: Internet Game .....	33
Credits .....	37

## UPDATES AND INFORMATION ABOUT CRICKET CAPTAIN 2014

Further information about Cricket Captain is available via:

**[www.childishthings.co.uk](http://www.childishthings.co.uk)**

*All trademarks are the property of their respective owners. Childish Things Limited ("Childish Things") makes no warranty or representation in respect of any trade mark. In particular Childish Things does not make any warranty or representation in relation to the names contained within this software product including without limitation the name of any player, stadium ground, competition, organisation or association ("Real World Data") all trademarks relating to which are the property of their respective owners. Real World Data is used descriptively and solely for the purposes of information regarding the sport of cricket and all such use is intended to be descriptive and incidental to the use of this software product. No player, club, competition, association or organisation endorses or is associated or connected with this software product in any way and Childish Things makes no representation of any such endorsement, association or connection. No image or likeness of any player, club, competition, association or organisation is used and any similarity with any graphical element is co-incidental. All statistics contained within the Real World Data are researched or computer generated and intended to be fair. They are not intended to be and should not be relied upon or considered a true reflection of the abilities or performances of any individual player, club or competition but a computerised interpretation of data given to it or generated by it. In the event that any player, club, association, competition or organisation objects to its, his or her inclusion in this game as Real World Data or the content of any Real World Data they should notify Childish Things by email at [cricketcaptain@btinternet.com](mailto:cricketcaptain@btinternet.com) whereupon Childish Things shall act appropriately in connection with legitimate concerns.*

## Overview

Cricket Captain 2014 is a game, which gives you the chance to both captain and manage a team. The various ways to play the game are as follows:

### Single Player:

#### New Game:

1. **English Career:** Take control of your favourite English team and choose whether you start with the captaincy of your chosen national side or have to earn it.
2. **Australian Career:** Take control of one of the six Australian state sides and a twenty over team. Choose whether you start with the captaincy of your chosen national side or have to earn it.
3. **Indian League Career:** Take control of one of the Indian twenty over teams and an international team of your choice in this action packed mode.
4. **International Career:** Take the role of captain with any of the Test-playing nations.

#### Tournament:

1. **Classic England vs. India:** Play a classic test series between old enemies England and India.
2. **All Time Greats Series:** Play a match series involving the all time great players from the present to the past.
3. **Custom Match Series:** Create your own customised test, one day international (ODI) or 20 over match series.
4. **20 Over World Cup:** Take control of an international side as you attempt to become the best in the world in the fast and furious world of twenty-over cricket
5. **One Day World Cup:** Take control of an international side and lead them to become world champions of one-day cricket.
6. **Champions Cup:** Take part in a Champions Cup competition.

### **Load Game:**

Play a previously saved game.

### **Internet Game:**

Challenge players from around the world. Your game version must be up to date to play on-line. You will be prompted to update if it is not.

### **Options:**

Choose options for full screen, menu sound, highlights sound, commentary and your preferred screen configuration. You can also select “Default to user-defined fields” if you would rather play with your own customised field settings. Options for Dropbox save (see Saving to the Cloud below), and “Reversed score text” (for Australian score format) are also available.

The options box displays the current version number of the game in the bottom right corner.

### **INTERFACE**

The game is entirely controlled by the Mouse. Making a selection involves making a left mouse-click.

### **SAVING TO THE CLOUD**

In order to enable saving to the cloud, you must first install Dropbox from: [www.Dropbox.com](http://www.Dropbox.com). You will also need to enable Dropbox saves from the options menu. This will enable you to play your save game on another device (PC, iOS, Android or Mac). The game will store your game to Dropbox when you save or exit the game. When loading, the game will load the version of your save from Dropbox, or locally, depending on which has progressed further in game-time.

# Chapter 1: Main Menu

When you have selected a team you will be taken to the in-game Main Menu. This is the hub of the game. From this point, you will be able to access most of the information you need. Probably the first thing you will want to look at is your current squad. To view this, click Team Details and then select the Squad button. To return to the Main Menu, click on the back button.

## PLAYER PROFILES

Wayne White  
Lancashire

Age 28

RHB, RFM

Batting									
	M	Inns	No	Runs	HS	Avg	100's	50's	SR%
First Class	68	109	16	2418	101*	26.00	1	13	51.8
One Day	59	48	12	665	46*	18.47	0	0	83.0
20 Over	46	34	15	342	26	18.00	0	0	117.5
Test Match									
One Day Int.									

Bowling											
	Ovrs	Runs	Wkts	Avg	SR%	Best	5i	10m	Econ	Ct/St	CpM
First Class	1397	5455	147	37.11	57.0	5-54	4	0	3.90	22/0	0.32
One Day	313	2051	51	40.22	36.9	6-29	1	0	6.54	15/0	0.25
20 Over	89	872	21	41.52	25.6	3-27	0	0	9.74	22/0	0.48
Test Match											
One Day Int.											

Career

Back Records Batting Form Bowling Form Personal

Select this in order to obtain more detailed information about your players by clicking on the self-explanatory buttons.

To view Salaries and Contracts click on the Personal tab. This tab will also allow you to examine a player's strengths and weaknesses. For fast access to this information during a match, simply click on a player's name. Use the < > tabs to scroll through your team, or through other counties if you have selected the Team Details screen.

## COACH AND PHYSIO

Coach sessions remaining: 0      Coach and Physio      Physio sessions remaining: 0

	M	Inns	NO	Bat	SR%	CpM	Type	Overs	W	Bowl	Econ	Form	Fitness
A Agathangelou	45	78	5	34.4	52.9	1.62	LS	120	9	48.44	3.62	★★★★★	🟢
K Brown	55	92	5	26.3	47.2	0.51	RM	14	2	24.50	3.50	★★★★★	🟢
J Clark	-	-	-	-	-	-	RM	-	-	-	-	★★★★★	🟢
S Croft	102	159	15	31.3	52.0	0.86	OS	581	51	40.14	3.52	★★★★★	🟢
P Horton	140	233	20	38.6	48.6	0.99	RM	3	0	-	5.33	★★★★★	🟢
L Livingstone	-	-	-	-	-	-	LS	-	-	-	-	★★★★★	🟢
A Prince	260	422	49	43.2	-	0.76	OS	49	4	44.75	3.65	★★★★★	🟢
L Procter	43	62	6	34.3	42.8	0.21	RFM	501	55	31.22	3.42	★★★★★	🟢
L Reece	19	34	5	47.1	53.0	0.84	LM	117	14	27.57	3.30	★★★★★	🟢
T Smith	83	118	21	28.3	46.2	1.10	RFM	1723	172	30.98	3.09	★★★★★	🟢
U Khawaja	82	143	16	41.4	50.0	0.62	RM	25	1	98.00	3.92	★★★★★	🟢
J Buttler	52	78	6	32.2	60.2	1.85	RM	2	0	-	5.50	★★★★★	🟢
A Davies	4	3	1	29.0	53.2	1.25	RM	-	-	-	-	★★★★★	🟢
A Flintoff	183	290	23	33.8	-	1.01	RFM	3799	350	31.60	2.91	★★★★★	🟢

Form      First Class      Career

Back

The Coach and Physio screen will automatically appear frequently throughout your match schedule, but can also be accessed from the main menu. The number of coaching/physio sessions available is determined by your budget allocation at the start of the season (see **Budget Allocation** chapter).

To allocate a session to a player, first select him and then assign the training session you require from the pop-up menu. An icon representing the type of training he is undergoing will appear opposite his name.

## PITCH GROUNDSMAN

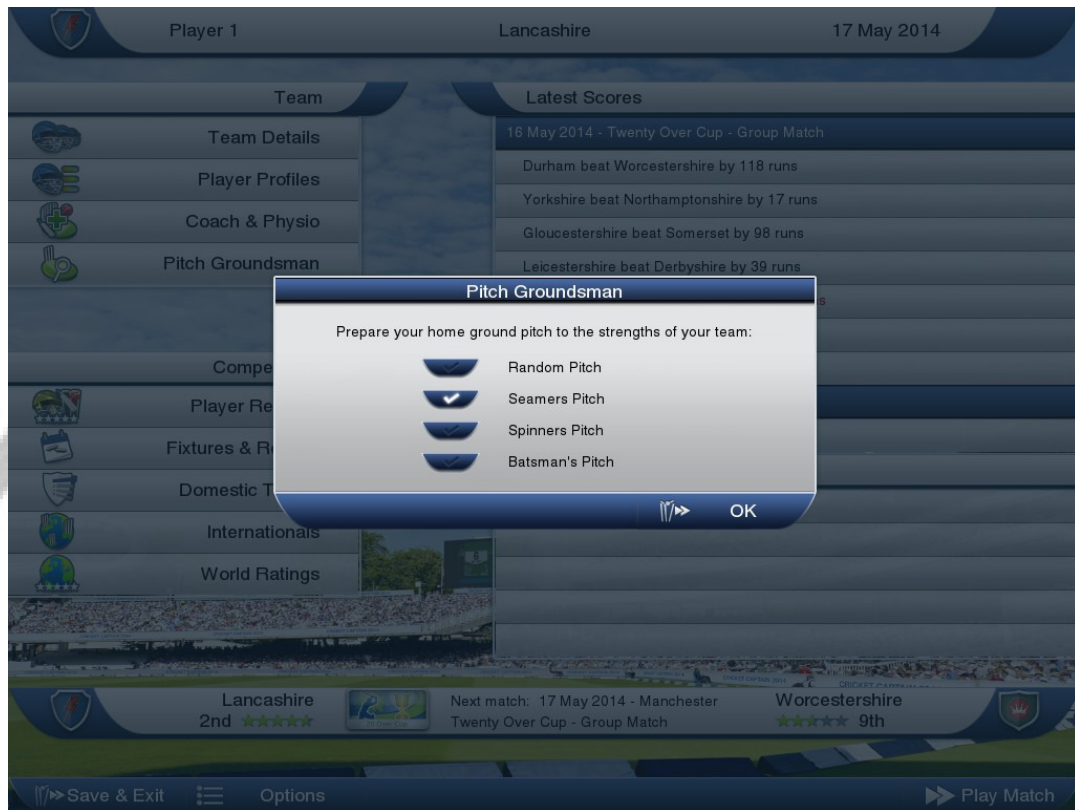

If your team is playing at home, click on the Pitch Groundsman button prior to the start of match and instruct him to prepare a pitch tailored to suit your bowling strengths. You may choose to ignore this, in which case the pitch will be randomly generated.

## PLAYER RECORDS

	M	Inns	Runs	SR%	Bat	CpM	Type	Overs	Bowl	W	Econ	Age
K Pietersen	104	181	8181	61.7	47.3	0.60	OS	218	88.60	10	4.05	33
A Cook	102	183	8047	47.0	46.5	0.94	OS	1	-	0	1.00	29
J Trott	49	87	3763	47.4	46.5	0.59	RM	117	79.60	5	3.40	33
I Bell	98	170	6722	49.3	45.4	0.80	RM	18	76.00	1	4.22	32
M Trescothick	76	143	5825	54.5	43.8	1.25	RM	50	155.00	1	3.10	38
M Prior	75	116	3920	61.8	40.8	3.07	RM	-	-	-	-	32
P Collingwood	68	115	4259	46.4	40.6	1.41	RM	317	59.88	17	3.21	37
J Root	15	29	955	39.7	36.7	0.53	OS	62	56.33	3	2.73	23
B Stokes	4	8	279	50.8	34.9	0.25	RFM	116	32.80	15	4.21	23
R Bopara	13	19	575	52.9	31.9	0.46	RM	72	290.00	1	4.01	29
N Compton	9	17	479	34.7	31.9	0.44	OS	-	-	-	-	30
A Flintoff	79	130	3845	62.0	31.8	0.66	RMF	2491	32.79	226	2.97	37
R Key	15	26	775	47.3	31.0	0.73	RM	-	-	-	-	35
E Morgan	16	24	700	54.8	30.4	0.69	RM	-	-	-	-	28

Click on the Player Records button to view batting and bowling averages in all competitions. The default screen is: Combined, First Class and Career.

You can sort these statistics by selecting the control on the bottom left of the list (batting average is selected by default).

The 'Filter Few' button enables you to only view players who have played more than 5 innings (batsmen) or taken more than 15 wickets (bowlers). The 'Order by Type' option keeps batsman, keepers, all-rounders and bowlers together in the list.

When you start the game the statistics will accurately reflect those of real teams and players. As the game progresses it will update these statistics with the results from the games played in your 'cricket world'.

Records are also stored for any player who retires that has played in international cricket. These players, along with some great players from the past, will appear on the player records statistics screen if you have chosen the option to view them.

## FIXTURES AND RESULTS

Date	Fixtures/Results
16 May 2014	One Day Friendly Kent beat Sri Lanka by 5 wickets
17 May 2014	Twenty Over Cup - Group Match Middlesex v Essex Lancashire v Worcestershire
18 May 2014	County Championship - D2 Gloucestershire v Kent Leicestershire v Hampshire
29 May 2014	County Championship - D1 Northamptonshire v Middlesex
30 May 2014	County Championship - D2 Worcestershire v Essex
1 Jun 2014	Twenty Over Cup - Group Match Somerset v Surrey

Use this screen to view the fixtures and results of every team in all competitions. Clicking on the tabs will allow you to find the precise information you require.

## DOMESTIC TABLES

This screen gives the current league and cup tables for all the domestic competitions. This information will also appear automatically after each domestic match you play.

## INTERNATIONALS

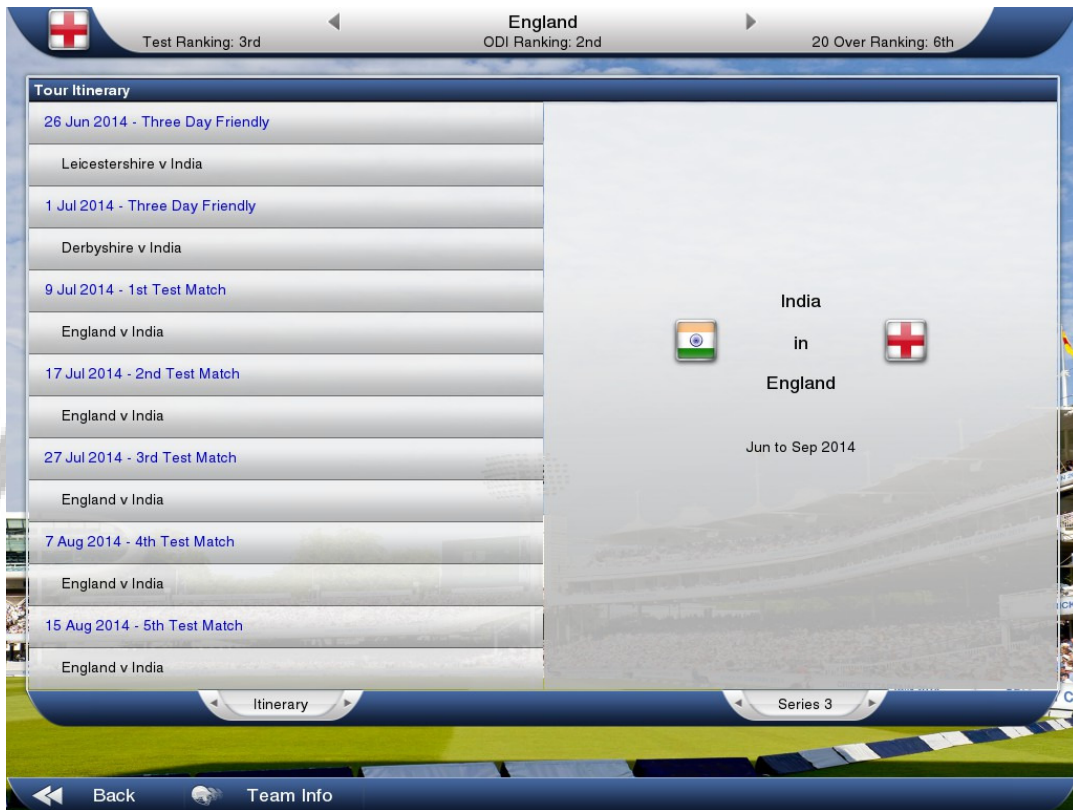

Use this screen to view current test series, ODI series, T20 series, and world cups.

## WORLD RATINGS

Shows the team and player ratings for test, one-day and twenty-over cricket.

## Chapter 2: Contracts

### ENGLISH CAREER

You can choose to sign an overseas player, a reserve player to fill in for the overseas signing when unavailable, and two overseas twenty-over players. The twenty-over players demand less than their usual wage, but can only be used in twenty-over matches.

At the start of the first season you will have the opportunity to sign out of contract and youth players, as well as fulfilling your overseas allocation, if you can afford to do so. You can also change your budget allocation to free up money for signing players, or to increase your coach, physio and youth team budgets.

In subsequent seasons you will also be able to renew contracts, terminate contracts and sign youth team graduates. The “Ind20” column shows you whether the player is playing in the Indian 20 over league, and would therefore miss the first few weeks of the season.

New Contract	M	Inns	Bat	CpM	Type	W	Bowl	Age	Salary	Ind20	O'seas
B Hodge	223	388	48.8	0.57	OS	74	41.70	39	65,500	Yes	Australia
T Birt	88	161	34.6	0.70	RM	2	98.00	32	36,000	No	Australia
C Simmons	7	12	15.6	0.43	SLA	1	72.00	32	27,000	No	Australia
C Pujara	93	151	61.9	0.61	LS	5	16.60	26	112,000	Yes	India
R Taylor									500	Yes	New Zealand
H Rutherford									000	No	New Zealand
M Hafeez									000	No	Pakistan
U Akmal									000	No	Pakistan
F Alam									500	No	Pakistan
J Ontong									7,500	No	South Africa
M Jayawardene	230	369	50.3	1.29	RM	52	31.08	36	78,000	No	Sri Lanka
K Vithanage	38	60	44.5	0.53	LS	4	88.50	23	45,500	No	Sri Lanka
R Reifer	23	44	22.3	0.70	LM	31	22.26	22	46,500	No	West Indies
K Pollard	26	42	38.4	1.58	RM	9	44.00	26	45,000	Yes	West Indies

### Renewals

At the end of each season the contracts of some of your players will have expired. If you wish, you may re-negotiate their contracts immediately. To do so,

click on the name of the player whose contract you wish to re-negotiate, and click on Renew Contract. This will bring up his details, including the salary he is seeking.

The salary will always reflect the optimum amount sought, so you may wish to bid less, but then again if you want to be really sure of getting the player you may wish to bid more.

Use the selectors to adjust the amount to your satisfaction. When you are satisfied with the salary and length of contract, click on Make Offer. The player will then accept or decline, or invite you to make a new offer.

If the player accepts your offer, the money you have agreed to pay him will be deducted from your budget. If you decline to renew a player's contract he will automatically leave the club.

**Tip:** you may prefer to wait and see which other out-of-contract players are available before re-signing some of your own players because you will have another opportunity to re-sign them in the next phase of the game when they will appear on the Out-of-Contract list. Of course, another club could outbid you at this stage.

### **Terminating contracts**

If you wish to terminate a player's contract at the end of the season, click on the Squad button and then click on the name of the player whose contract you wish to terminate. On the right of the screen you will see the player's salary. The settlement figure will be calculated at 50% of his current salary, but because you are saving 50% of his salary this figure will be added to your budget, not subtracted.

### **Youth Team Graduates**

Each year graduates from your youth team will emerge, providing you with the first opportunity to sign them. If you wish to offer them a contract then use the method previously described in re-signing out-of-contract players.

When you have finished signing or re-signing players and terminating contracts, click on the Continue button.

### **Signing New Players**

After you have finished negotiating with your own players you will have a chance to sign out-of-contract players from other clubs. Choose whether you want to view Domestic, Youth, or Overseas players. Use the method described above for renewing contracts in order to make an offer to the players you are interested in adding to your team. See bidding below.

## Bidding

Bidding is conducted in a series of 10 rounds. You may not have more than three bids in progress at any one time. Your bids total may exceed your available budget in which case the bids will be resolved in the order of submission. So if your first bid succeeds but uses up most of your budget, then bids 2 and 3 will probably fail because of lack of cash. For this reason it is important to prioritise your bids. When you have decided upon your three bids, click on Continue.

At the end of the first round, you will be advised of the outcome of your own bids. This procedure will continue for nine more rounds, though you may curtail this by clicking on Exit. This is advisable when you have insufficient funds to make further feasible bids.

## Budget Allocation

At the start of each season you will need to allocate your funds for the forthcoming campaign. You can choose to spend funds on the following areas:

**Coaching** – increases the number of coaching sessions available for your players.

**Youth Team** – increases the chance of good players emerging from your youth team.

**Physio** – helps to keep players fit by increasing the number of physiotherapy sessions available and brings players back from injury more quickly.

## AUSTRALIAN CAREER

### State Team

The first contract section will be for your state team. You will be presented with a selection of grade cricketers to choose from for promotion to your state squad.

You will notice that some of your players have Australia contracts. These players are free to keep in the squad, but some of them will be unavailable for much of the season due to international commitments. Players may have recently become available after having moved states.

Available Players

Decide which players you would like in your squad for the forthcoming season. Selected: 26 of 26

	M	Inns	Runs	SR%	Bat	CpM	Type	Overs	Bowl	W	Econ	Age
T Beaton	6	11	239	50.5	26.6	1.00	RM	-	-	-	-	24
W Bosisto	3	5	73	32.3	14.6	1.33	OS	16	26.50	2	3.31	21
H Cartwright	3	4	34	24.6	8.5	1.00	RM	18	37.00	2	4.11	22
M Harris	26	51	1316	46.0	26.9	0.50	OS	-	-	-	-	22
S Marsh	89	161	5109	46.1	35.7	0.89	SLA	30	65.50	2	4.37	31
J Morgan	-	-	-	-	-	-	LS	-	-	-	-	19
J Rogers	11	21	447	45.9	21.3	1.18	LM	2	-	0	2.00	27
A Turner	7	11	219	43.7	24.3	0.14	OS	14	62.00	1	4.38	21
A Voges	144	246	8973	50.3	41.5	1.37	SLA	463	34.09	43	3.16	35
M Klinger	128	226	7679	44.6	37.6	0.93	RM	1	-	0	3.00	34
L Towers	14	27	530	35.6	19.6	0.36	RM	-	-	-	-	26
L Davis	40	77	2373	48.5	31.2	0.77	RfM	1	6.00	1	6.00	30
F Ardley	-	-	-	-	-	-	LS	-	-	-	-	20
M Megson	-	-	-	-	-	-	RM	-	-	-	-	20

Combined    First Class    Career

Continue

### Twenty Over Team

The second contract section gives you the option to sign domestic and overseas players for your twenty over team. You will be bidding for players in this contract section, attempting to sign a balanced squad for the coming season. Domestic players are not tied down to any state team and are free to move to any twenty

over side. You are limited to three overseas players in your squad, of which only two can play in a single match.

For more details on the bidding system, see the Bidding section.

Bowling economy rates and batting strike-rates will influence the salary demands of players in this fast paced format of the game.

You have a limited squad size, so take care to select a balance of players that will be successful for the season.

### **Coaching and Physio**

You have eight coaching sessions and two physio sessions available to you.

## **INDIAN LEAGUE CAREER**

### **Overview**

Once you have completed your first season, the first task in the contracts section will be to decide if you want to re-sign any players in your current squad whose contracts have expired. Take note of the available column: certain players may not be 100% available for the tournament due to international commitments, but their salary demands will be proportionally lower. You can terminate player contracts by going to the squad screen, clicking on the player, and selecting "terminate contract". You will have to pay half the player's salary as compensation.

The next task is to sign domestic and overseas players. You are limited to three offers per round, competing with other teams to bid for players. Consider the length of contract you wish to offer and check if the player has received offers from other teams. You may be able to sign players for less than their salary demand if there is no competition.

For more details on this please see the Bidding section.

### **Coaching and Physio**

You have eight coaching sessions and two physio sessions available to you.

## Chapter 3: Team Selection

Lancashire v Worcestershire  
Twenty Over Cup - Group Match

2nd 9th

	M	Inns	NO	Bat	SR%	CpM	Type	Overs	W	Bowl	Econ	Form	Fitness		
1		U Khawaja	33	32	3	26.7	109.8	0.33	RM	-	-	-	-	★★★★★	
2		A Prince	70	68	6	23.6	107.5	0.50	OS	0	0	-	7.50	★★★★★	
3		P Horton	61	57	12	24.7	108.2	0.36	RM	-	-	-	-	★★★★★	
4		A Flintoff	30	28	3	24.8	147.6	0.53	RFM	90	32	19.75	6.98	★★★★★	
5		J Clark	10	8	2	21.2	138.0	0.40	RM	2	0	-	7.50	★★★★★	
6		T Smith	80	72	12	29.2	118.4	0.44	RFM	180	44	32.20	7.87	★★★★★	
7		L Procter	19	10	5	17.0	91.4	0.26	RFM	19	8	22.00	9.10	★★★★★	
8		A Davies	1	-	0	-	-	1.00	RM	-	-	-	-	★★★★★	
9		G Chapple	67	36	13	13.1	110.3	0.24	RFM	218	70	22.84	7.33	★★★★★	
10		J Khan	46	17	10	10.0	100.0	0.22	LMF	165	53	20.47	6.54	★★★★★	
11		S Kerrigan	25	4	4	9.0	180.0	0.44	SLA	88	20	30.55	6.94	★★★★★	
		A Agathangelou	1	-	0	-	-	0.0	LS	-	-	-	-	★★★★★	
		K Brown	30	28	6	29.3	127.2	0.27	RM	-	-	-	-	★★★★★	
		S Croft	104	96	17	30.8	122.9	0.59	OS	112	29	32.00	8.25	★★★★★	
		L Livingstone	-	-	-	-	-	-	LS	-	-	-	-	★★★★★	

Form 20 Over Career

Load Team Conditions Play Match

A default team will be provided for you in the upper panel. The lower panel will contain the remaining members of the squad. If you wish to remove a player from the team, click on the player's name to display a pop-up menu, click on swap and then go to the lower panel and click on the replacement player. The two players will then swap places.

On the pop-up menu, you will also be able to nominate a wicket-keeper, a captain, opening bowlers, and adjust the batting order. To perform the latter, select Move and then click on the slot you wish to move the batsman to.

To enable viewing of player types at a glance the following symbols are displayed:

**Bat** – Batsman.

**Ball** – Bowler.

**Bat & Ball** – All Rounder.

**Gloves** – Wicket Keeper.

## **O** Opener.

Some Players are specialist openers for twenty over and one day matches. Their symbol will change in the team selection screen for the one day and twenty over matches if they are specialists in that format. There is also an opener all-rounder player type. An opener who is a specialist for a particular form of the game is treated as a middle order batsman (or all-rounder) in any other format. You can find out if a player is a specialist by looking at their profile page.

If a player has a **red + symbol** by his name this means he is injured and not eligible for selection.

If a player has a **globe symbol** by his name this indicates that he is on international duty and not eligible for selection. You will be notified in the news box when these players become available again.

## **International Selection**

When you are captaining the national side you will first be required to select a squad. Use the < > buttons to change between your current selected squad and the available players. In the main database, the name of these players will be highlighted in view. You may replace these players by clicking on their names and then selecting Add/Remove.

International series statistics are available for the last three international series and are a useful selection tool, allowing analysis of your players' performances and development over the last three series.

## **Player's Form**

A player's form is based on his recent performances. A good way to increase a player's form is to give him some net practice or even a run in the 2nd XI.

## **Finalising Selection**

On the Team Selection screen you can also adjust the statistics display. Use the filter arrows, or just click on the button to launch a pop-up menu. To get more information about a player, click on his name and select player profile.

Before you finish your team selection it is a good idea to select the conditions button to get an idea of the weather. You may wish to consider picking a team to take advantage of the predicted climatic conditions.

When you are satisfied with your team, click on the Play Match button on the

lower right of the screen to take you to the coin toss.

**Note:** if you choose Skip Match, the computer will play the match for you. Be aware that your captaincy will be missed and the team is unlikely to perform to their maximum ability.

## Chapter 4: The Match

### COIN TOSS

The Coin Toss screen displays the competing teams and pitch details for the match.

Choose heads or tails by clicking on the appropriate button. If you win the toss you may choose to start the match either batting or bowling.

### PLAYING CONDITIONS

The following are various permutations of playing and weather conditions, together with their effects. Pitch bounce and wear will deteriorate as the match progresses.

#### BOUNCE

**Perfect:** Favours batsman.

**Even:** Slight advantage for batsmen.

**Average:** No advantage for batsmen or bowlers.

**Uneven:** Favours fast bowlers.

**Erratic:** Mainly favours fast bowlers, but all bowlers will gain some advantage.

#### WEAR

**Very Good:** Favours batsman.

**Good:** Slight advantage for batsmen.

**Average:** No advantage for either batsmen or bowlers

**Turning:** Advantage for spin bowlers

**Sharp Turn:** Big advantages for spin bowlers

#### WEATHER

**Sunny:** Adversely effects stamina of fast bowlers. Seamers will take fewer wickets.

**Unsettled:** Neutral.

**Cloudy:** Slight advantage for seam bowlers.

**Very Cloudy:** Increased advantage for seam bowlers

## LIGHT

When four lights are lit on the meter then the umpires may suspend play for bad-light, although this chance is reduced if slower bowlers are operative at the time.

## THE MATCH SCREENS

After you have decided whether to bat or bowl, you will be taken to the Match Screen.

You can use the tabs at the top of the scorecard to choose between viewing the Batting Card, Bowling Card, or Match Summary.

**Yorkshire v Lancashire**  
County Championship - D1 - Day 2 Session 3 | 1 hr 41 left | 4:19pm

Batting Card		Bowling Card		Summary		
<b>Lancashire - 1st Innings</b>						
		Runs	Balls	4s	6s	SR%
U Khawaja	b Brooks	35	111	3	-	31.5
A Prince	lbw b Sidebottom	0	3	-	-	0.0
P Horton	c Lyth b Brooks	14	40	1	-	35.0
A A'angelou	b Patterson	3	14	-	-	21.4
J Clark	b Patterson	0	4	-	-	0.0
T Smith	lbw b Patterson	27	74	4	-	36.5
L Procter	not out	41	64	6	-	64.1
A Davies	c Pyrah b Patterson	4	6	1	-	66.7
G Chapple	b Patterson	19	16	3	1	118.8
K Ali	c Bairstow b Brooks	4	14	-	-	28.6
S Kerrigan						
Extras (nb8,w4) 12						
Total (9 wkts, 57 overs) 159						

Bowling Card		Summary				
R Sidebottom	LFM	O	M	R	W	Econ
		17	3	62	1	3.65

Commentary		Overs list	
KA: No run.	1	<b>Bowler</b>	<b>Ball Information</b>
No run.	2	R Sidebottom	1 4 4   6 1
No run.	3	S Patterson	. . W . . 2
No run.	4	J Brooks	. . . . .
No run.	5	R Sidebottom	1 4 . . . 1
Great catch.	6 W	J Brooks	. . . . .
		R Sidebottom	. . . 1 . .
		J Brooks	. . . . . W

**Player Profiles:**

- Luke Procter** (41 runs): Settled Aggressive. LHB. Batting Strike. Defensive.
- Simon Kerrigan** (0 runs): Settled Aggressive. RHB. Batting Strike. Defensive.

LANCS 159 for 9 | Lancashire need 66 runs to avoid the follow-on

## HIGHLIGHTS LEVEL

One of the first things to decide is what level of Highlights you wish to see. To do this select the highlights level option accessible via the button at the bottom left hand corner of the Match Screen and then select the highlights level you would like to see. The parameters range from "None" to "Every Ball" (although the latter

could result in a rather long game). If you select one of the “c” (chances) options, this will display every edged or uppish shot; all LBW appeals, drops, catches and, of course, wickets falling. Selecting “None” will mean the match proceeds in text only mode.

- “High (r + w/c)”, displays every run scored, wicket or chance.
- “Medium (4 + w/c)”, displays 4s, 6s, wickets, chances and milestones.
- “Low (chances)”, displays wickets and chances.
- “Wickets only”, displays wickets only.

If the highlights appear jerky or slow, please update your graphics drivers using the information below. If the issue persists, the game can be played without highlights by choosing ‘None’ from the Highlights Level menu.

If you have a branded machine (Dell, Acer, Asus, etc) then you should visit their website to get the latest drivers. Where possible we advise you to use “detect my product” tools, this will be either through a “detect my product” button or an option to detect your service tag.

If you need to update your drivers manually then you need to follow the instruction below to find out driver information for your machine:

On your keyboard press Windows key + R at the same time.  
In the command box type “devmgmt.msc” (without quotes) and press enter.  
Double click on Display Adapters and it will tell you your Graphics card.

If you have an Nvidia card then please use this link to automatically find the latest drivers for your machine:

<http://www.nvidia.com/Download/Scan.aspx?lang=en-us>

If you have an ATI or AMD card then please use this link to automatically find the latest drivers for your machine:

<http://support.amd.com/en-us/download/auto-detect-tool>

If you have an Intel card then please use this link to automatically find the latest drivers for your machine:

[http://www.intel.com/support/detect.htm?iid=dc\\_iduu](http://www.intel.com/support/detect.htm?iid=dc_iduu)

If you are having problems then please contact us through this page and we will be happy to help you:

<http://www.childishthings.com/contact.php>

## **SAVE GAME**

The game is designed to AutoSave, but you can also save during a match by clicking on the “Save & Exit” button accessible via the Match Screen menu button at bottom left of the screen. You save and exit between matches from the Main Menu, by clicking on the ‘Save & Exit’ button on the left. Clicking save or save & exit will also save your game to Dropbox (AutoSave will not save to Dropbox).

## **Explanation of Symbols**

The commentary text uses the following symbols:

**!** = Near Miss

**b** = Byes

**.** = Dot ball

**x** = Wide, or no ball, the latter with number of runs scored from it.

## **PLAYING CONDITIONS**

### **ICONS**

In the lower right of the screen you will see a set of icons reflecting match

conditions. From left to right these are: weather, light, bounce, wear, outfield and age of ball (this is replaced to show overs remaining of field restrictions in one day games). The red dots indicate degrees of adversity, so when there are, say, four red dots on the outfield icon, this will indicate that the outfield is slow. Or when there are, say, no red dots on the bounce icon, then this will indicate the bounce is true.

## BOWLING

If you bowl first then the bowling controls will appear to the right of the screen.

Batting Card		Bowling Card		Summary		
Yorkshire - 1st Innings		Runs	Balls	4s	6s	SR%
A Gale	b Chapple	67	154	3	-	43.5
A Lyth	c Clark b Smith	93	132	15	1	70.5
K Williamson	c Agathangelou b Procter	4	14	-	-	28.6
A Lees	not out	15	46	1	-	32.6
J Bairstow	not out	1	5	-	-	20.0
A Rashid						
R Pyrah						
S Patterson						
R Sidebottom						
J Brooks						
M Ashraf						
Extras (nb6,w2,b4,lb8) 20						
Total (3 wkts, 58 overs) 200						

Bowling Card		Summary	
K Ali RFM		Stamina	Change
O	M	R	W
16	1	62	0
Econ		3.87	

Commentary		Overs list	
AG: Out, clean bowled.	W	Bowler	Ball Information
JB: No run.		G Chapple	. . . . .
No run.		K Ali	. . . . . 2 . . 1
No run.		G Chapple	. . . . . 1 . . 1 .
No stroke.		K Ali	b4 . . . . . 2 . .
One run.	1	G Chapple	. . . . . 1 1 . .
		K Ali	. . . . . 1 1 1 1
		G Chapple	W . . . . . 1

The name of the opening bowler you chose during Team Selection will appear at the top of the bowling controls.

If you wish to change the bowler at this or any other point in the game, click on the "Change" button next to the name to bring up your team, and then select a new bowler. Click on the name of the bowler you wish to select. The new bowler will now appear at the top of the bowling controls.

Click on "Play Over" or press the Space Bar to continue the game.

If you have selected any form of highlights, the screen will change to an animated representation of the over, showing the highlight levels that you previously selected. If you chose to view no highlights, then the results of the over will

appear instantly.

You can press the “Space bar” or click the mouse to exit a highlight at any time.

If you wish to play the over ball-by-ball, then click on the Next Ball button.

To play-multiple overs without the need for further button presses click on the ‘Auto Play’ button. This will play continuous overs until a time that further player input is required, such as the fall of a wicket, a change of bowler, or the bowler’s stamina has run out. Note that ‘Auto Play’ automatically switches off at the end of an over in which a highlight has been triggered. As a result the Auto Play feature will not function when the highlight level is set to every ball.

### **Bowling – Attacking and Defensive Levels**

You can adjust the attacking/defensive level of your bowlers by selecting notches on the bar to the right of the panel under each batsman’s name. The more attacking a bowler is the more likely he is to take a wicket, but he will also be more prone to conceding runs. Bowlers set to a very aggressive attacking level will lose stamina more quickly. “Attacking” and “Defensive” levels are set independently for each batsman at the crease. The default level is set to normal for each new batsman.

### **Bowling – Stamina and Settled**

A bowler’s stamina rating is represented by the green and orange bar on the bowling panel. The bar will decrease as the bowler loses stamina.

Note that bowlers become more settled with longer spells. A bowler’s stamina is affected by the weather and whether or not he has been bowling very aggressively.

Tired bowlers will have less chance of taking a wicket, just as a settled bowler will have a greater chance of taking a wicket.

### **Bowling - Setting a Line and Length**

To set a line and length for a bowler, locate the stumps on the bowling panel and then click on the area where you wish to pitch the ball. To set a line, move the ball to the line you wish to adopt: outside the off stump is considered defensive, middle and leg is the most attacking setting. To go over or around the wicket, move the arrow to the left or to the right. Note: in one-day games fielding restrictions apply.

## Bowling - User Defined Fields

You can edit any of the default field settings to create your own “user-defined” versions. There is one field setting for each bowler type, line, length and attacking setting (75 field settings in total). Once you have developed your field settings you can choose to use them by clicking the “user-defined” check-box. This will stay active when you change bowlers and tactics. You can toggle between using the user defined and default fields for each current bowler and for each current batsman.

To customise a field setting, use the mouse to drag the fielders (represented by numbers) on the oval to their new positions. Save this setting by selecting the Save button.

To load a user defined field setting, select the current field setting and then choose User Defined to bring up all your saved field settings. Select the field that you wish to use. The Edit Field screen can be customised to display where a batsman is scoring their runs against a particular bowler.

### Action Replays

To replay any ball from the over, locate the text commentary box and then select the ball you wish to see replayed. You can also replay a fallen wicket by selecting the bowling card and clicking on the wicket in the FoW section.

## **BATTING**

Chose how quickly you want to score by clicking on the “Defensive/Attacking” bar located on the right of each batsman’s controls. Generally, high aggression will result in a higher scoring rate but the more aggressive you are the greater the risk of conceding your wicket. Batsmen who are overly aggressive before they are settled are especially prone to losing their wicket. Your batsmen will be at their best on three notches aggression, when they will play to their natural game.

### **Settled**

The bar below the “Defensive/Attacking” bar indicates how settled a batsman is. As the batsman becomes more comfortable at the crease this bar will fill up from red, through yellow, to green.

### **Tiredness**

After a long session batting, batsman can become tired, may lose concentration and could be more likely to make a mistake.

### **Keep Strike**

To protect lower order batsmen from the strike, click on the bat icon. Note: this will also result in fewer singles being taken.

### **Lock Batsman**

By default your batsmen’s aggression is the same against both current bowlers. In certain cases you might want to set this independently, to take advantage of a weaker bowler, for example. Click on the chain icon to open the links. Now you can change the aggression independently for the current bowler. When required, click again to close the links and apply aggression to both bowlers.

### **Match/Player Analysis**

To get an analysis of a player’s performance click on the player’s name in the Batting or Bowling card.

Alternatively, select one of the analysis buttons from the Match Screen menu to view the performance of your selected team.

### **Edit Batting Order**

When a new batsman is due to come in, you may select a different batsman than the one currently selected. To do this, scroll through the remaining batsmen until you find the batsman you want.

## Following on

If your opponents have a first innings deficit of 200 runs or more in a test match (150 runs in a four day match), you will be invited to enforce the follow on.

**Tip:** As there are clear advantages to the team issuing the invitation, it is generally recommended you answer Yes when prompted, although there are situations in which you may want to give your bowlers a rest or take advantage of a wearing pitch at the end of a match.

## Declaration

Click on the Declare button when you think you have scored enough runs (in a First Class match) and you wish to declare the innings closed.

You can also declare at the start of an interval. This will avoid wasting time changing innings.

## New Ball

The new ball will be available to the bowling side after 80 overs.

**Tip:** Don't forget to ensure that you have a fully fit fast bowler ready to use the new ball as this gives a greater chance of taking a wicket.

## Power Play

After the initial fielding restrictions have completed in a one day match, the bowling side must chose a further block of overs of fielding restrictions. The power-play button will be displayed when this option is available.

## Breaks

The game will pause for lunch, tea-breaks and bad weather, close of play and whenever there is a change of innings. At this point you will see the match summary screen. This will also enable you to view the scores in other matches if they are being played. Click through the fixtures at the top of the screen.

Click on the innings of a match to see the scorecard.

## Chapter 5: Tips

Unlike many games, your computer opponent does not cheat, though Cricket Captain 2014 presents a tough challenge to most captains. Persevere and take heed of the some of the tips that follow, and success could be yours.

### Bowling Tactics:

- Fast bowlers get an advantage with the new ball.
- Spin bowlers will generally not take many wickets until the ball is about 15 overs old.
- Take note of the effect of conditions on bowlers. An ordinary medium pacer can become dangerous on a very cloudy day.
- Bowlers in county matches will perform at their best on medium aggression and balanced field setting.
- Use the defensive field settings if a batsman has a big score or you are going for a draw. Use the attacking field settings if you've got plenty of runs to play with but not much time.
- Attack new batsmen before they are settled by setting bowlers aggression close to the max.
- If you can tie a batting team down in one-day games they will get more aggressive and get themselves out. Bowl outside off stump and use defensive fields. If you don't take wickets it's often worth taking the risk to be more aggressive to slow down your opponent's scoring rate. The opposition is more aggressive the more wickets they have left.
- If you are in a very strong position, declare an hour before the close of play in order to give your main strike bowlers an extra spell.

### Batting Tactics

- In county and test matches you should have your batsmen on two aggression bars until they are 30% settled and then move up to three. If a bad bowler comes on move up to 4. If a good bowler is taking lots of wickets be more defensive.
- In one day matches try to score at about 4.5 to 5 per over for the first 10 overs (or faster if you're chasing a big target), while the fields are restricted. However, the computer will use its best bowlers, so sometimes it is a good idea to put lesser batsmen in so that you don't lose important wickets early in the innings.

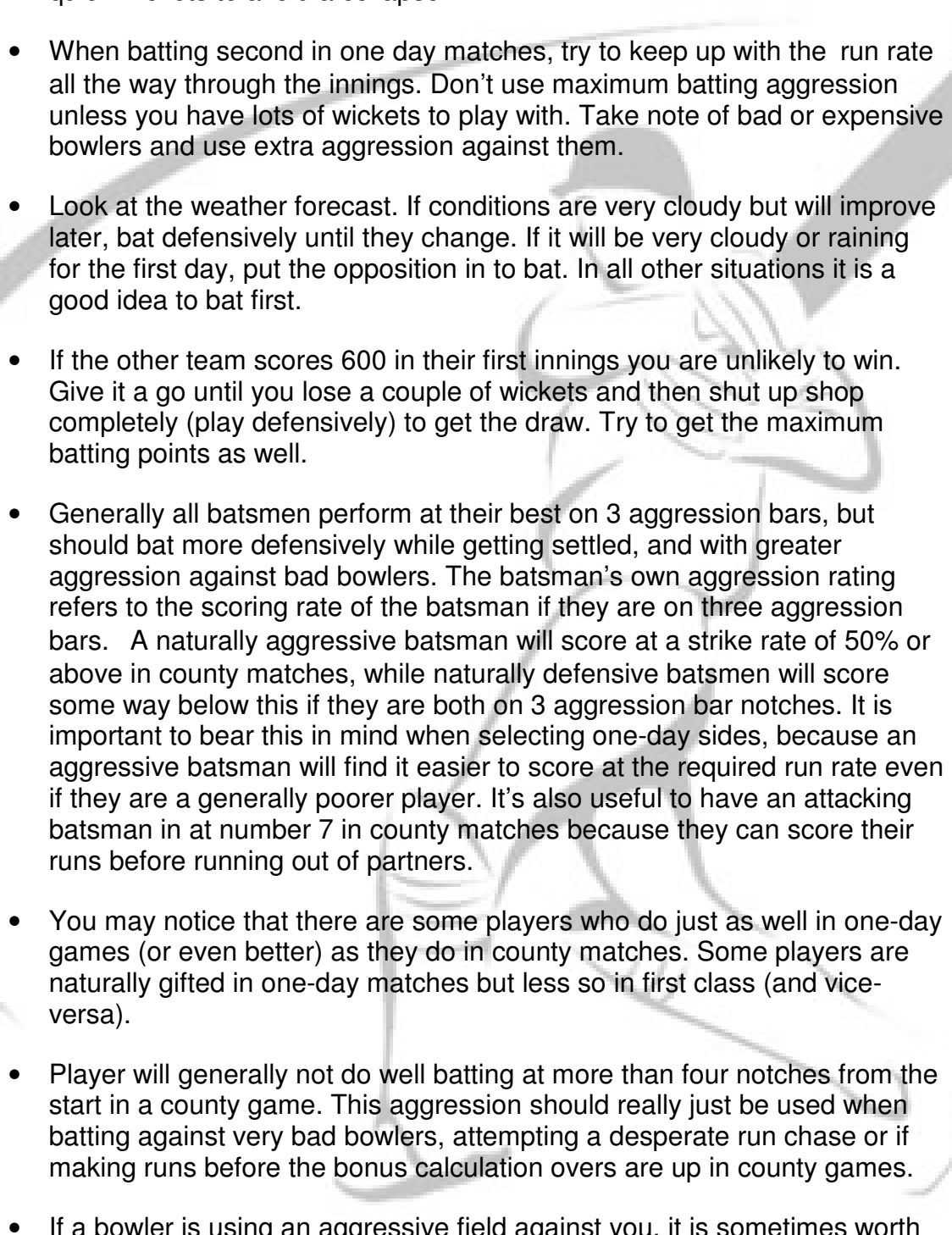
- 
- In twenty over matches you need to be aggressive from the start. Use seven notches to “settle” the batsmen, before moving to maximum aggression. You might need to defend for a couple of overs if you lose quick wickets to avoid a collapse.
  - When batting second in one day matches, try to keep up with the run rate all the way through the innings. Don't use maximum batting aggression unless you have lots of wickets to play with. Take note of bad or expensive bowlers and use extra aggression against them.
  - Look at the weather forecast. If conditions are very cloudy but will improve later, bat defensively until they change. If it will be very cloudy or raining for the first day, put the opposition in to bat. In all other situations it is a good idea to bat first.
  - If the other team scores 600 in their first innings you are unlikely to win. Give it a go until you lose a couple of wickets and then shut up shop completely (play defensively) to get the draw. Try to get the maximum batting points as well.
  - Generally all batsmen perform at their best on 3 aggression bars, but should bat more defensively while getting settled, and with greater aggression against bad bowlers. The batsman's own aggression rating refers to the scoring rate of the batsman if they are on three aggression bars. A naturally aggressive batsman will score at a strike rate of 50% or above in county matches, while naturally defensive batsmen will score some way below this if they are both on 3 aggression bar notches. It is important to bear this in mind when selecting one-day sides, because an aggressive batsman will find it easier to score at the required run rate even if they are a generally poorer player. It's also useful to have an attacking batsman in at number 7 in county matches because they can score their runs before running out of partners.
  - You may notice that there are some players who do just as well in one-day games (or even better) as they do in county matches. Some players are naturally gifted in one-day matches but less so in first class (and vice-versa).
  - Player will generally not do well batting at more than four notches from the start in a county game. This aggression should really just be used when batting against very bad bowlers, attempting a desperate run chase or if making runs before the bonus calculation overs are up in county games.
  - If a bowler is using an aggressive field against you, it is sometimes worth taking the risk to score some quick runs to get your batsman settled. The bowler may then adopt a more defensive approach, allowing your batsman to score more freely. The bowler will rarely defend, however, if you are

batting to save a draw in a first-class match.

- If you have a batsman keeping strike make sure they are aggressive or you just end up missing singles. The other batsmen should be on 1 or 2 bars of aggression so that they can score singles and get off the strike. Only do this for the first 3 balls of the last over if you are playing “Ball-by-Ball” in a close match.

### **Managing Your Team**

- Youth team coaching can produce excellent young players, but it is always a bit of a risk.
- Extra coaching points are handy but expensive. It is a better idea to use what you have already and ensure all your players benefit by continually moving your resources around the team.
- Coaching has little effect on in-form players. Coaching technique has a more long term effect on young players than older ones, so a good policy is to direct coaching towards them.
- If you get a good young player give him a three year contract to save money.
- Players will generally accept quite a lot less than they are asking for, but never on the first offer, and not if there are other counties offering close to your offer.
- There are lots of good overseas players so leave these bids until last.
- It's a good idea to try to get a decent spinner if only because they can bowl more overs before tiring, so this way you can play county matches with four bowlers instead of five.
- Players will not be at their best until they have experience. They need to play about 15 first class matches before they are experienced. They will continue to improve slightly with each additional match although they can also lose ability due to age. Test match players need to get experience as well.
- Cricketers need luck as well as skill. A player with a bad average may be good but unlucky. Take note of the number of near misses they get when bowling or batting, it will provide extra indication of ability.
- Give young players a good run before writing them off. Second team averages also help in deciding if a player is any good.
- Don't drop your best players just because they've had a couple of bad scores - an excellent player out of form is better than a poor player in form.

- Around the wicket can help get batsmen out after a long innings and is effective against left handers. However, less LBW's are obtained against right handers.
- Changing to spinners also helps against settled batsmen. An occasional bowler can work if the opposition is comfortable enough to slog against them.

### **In General**

- Batsmen have a tired rating so fitness is important. If they have played a long innings it may be a good idea to adopt a cautious approach when getting close to a day break. They will start the next day fresh.
- Bowlers have a settled rating so bowl them in spells until they have about 25% energy left. Try to do this in one day games as well.
- Some players are more prone to injury than others. If you have a star player that keeps getting injured, sell him or spend lots on physiotherapy so that they return to action more quickly.

### **Updates**

Please check our websites for patches and information about the game. You can ensure you have the latest version of the game by selecting Internet Game from the first screen when you start the game.

And all that remains to be said is 'good luck'.

### **Disclaimer**

Cricket Captain is only a game, the results in which are partly influenced by statistics. Some players may perform better than others in the game but this may not necessarily reflect their real-life performances. The salaries in the game are entirely fictitious.

## **Chapter 6: Internet Game**

### **REQUIREMENTS**

Internet Play requires an internet connection. If you want to log on through a proxy server you will need to contact your system administrator and ask him to allow access to port 2288.

### **YOUR TEAM**

Before participating in the on-line league, it is recommended that you play the Single Player version to the point where you feel you have built up a good team.

### **PLAY**

Log on to the internet in the usual manner and then load the game as you normally would. Click on the Internet Game option on the opening menu of the game. You will be asked for a password of your choosing, which may be stored if you wish.

Before starting the game, the server will check to ensure you have the latest version of the game, and if you haven't it will ask you to update it.

### **CHOOSING A TEAM**

You will be shown all the saved games you have stored, choose one of these to play on-line in the current session. You may have up to four participating teams in the online league at any one time. Only saved teams from one of the 'Career' modes played on a Normal skill level are acceptable. Any team listed in grey is not available for play on-line.

You may retire a team by first selecting the team you wish to retire, and clicking on the Retire Team button. **WARNING:** Once you have retired a team, that team will be permanently retired and may never be used again on-line.

Once you have selected your team you will be asked to name your team. Please note that this will also serve as your on-line handle for that team. If you have more than one team then you may wish to name them Ducks1 Ducks2 etc. Your name must be unique and you will be asked to give another name if it isn't.

### **THE LEAGUE**

Up to 10 players may be displayed at any one time. To see players above and below the currently displayed position, use the Next and Previous buttons.

## **SCORING**

The scoring system is based on a chess-style formula that takes into account your current position and experience. Initially players will gain 125 points for each match they play, with extra points being added for a win, and points deducted for a loss. Once eight games have been played, a full score is established and points are calculated based on the quality of the opposition alone.

## **CHAT**

Type in messages to chat to other players.

## **CHALLENGING**

The lobby system allows you to play a single player game while you wait for challengers on-line. To activate this, select the Internet Game option and enter the lobby with a registered team. When you click "back" button you will be asked whether you want to stay logged in.

To execute the challenge, click on the name of the player you wish to challenge. Each player will be notified of the number of points they risk for a win/loss/draw. The player being challenged will now respond. If he/she accepts, then a dialogue box will appear enabling players to negotiate on the type of match they want.

## **NEGOTIATIONS**

The parameters for the match are shown as follows:-

### **Match Length:**

You can play twenty over, one day or first class matches.

### **Time Reserve:**

This is the time you are allowed per match to make your match decisions. Each player is allowed a "free" 15 seconds per turn. This works very much like a chess clock; when your time runs out then play will continue automatically.

### **Ball-by-Ball limit:**

This is very useful for one-day matches. It enables you to specify the maximum number of overs you would like to play ball-by-ball, though this does not mean that you have to play all the overs denoted in this manner.

### **Highlights Level:**

Set the highlights level as you would do in a solo match. Player 1 (the challenger) sets the above parameters first and then clicks on the Ready button. If Player 2 (the challenged) is happy with these then he clicks on Ready also. If he wishes to

change the match parameters then he goes through changing the settings he doesn't like. When he is finished he then clicks on Ready. This process is repeated until both players are "ready" at which point Player 2 clicks on the Start button and the match commences.

If players are unable to agree on the type of match they want, then either player may click on the Reject button to cancel the challenge.

## **THE MATCH**

The key difference between an on-line match and a solo game match are the time clocks. The clock to the left is your clock and the clock to the right will always be your opponent's.

### **Fielding:**

If you are the team in the field then make your changes in the way you would in a solo game. When you have finished click on Play Over or Ball-By -Ball, to transfer the game to the batting team. The time you have taken to make these changes will be deducted from the time clock.

### **Batting:**

You will be able to respond to the bowling and fielding changes before each over. Once you have decided on your tactics, as you would do in a solo game, click on Play Over. As soon as you do this, the time clock will stop and show the amount of time you have left for the match.

### **Notes:**

If one minute elapses without any action being taken, the game will proceed automatically. Time is only deducted from your clock for the time you have taken, irrespective of whether you are batting or bowling.

## **CHAT**

You may send messages to your opponents by typing in the Chat box on the Chat tab. To extend the Chat box and view previous messages, click on the Chat tab.

## **ON-LINE AVERAGES**

The batting and bowling averages accumulated in your on-line game are stored in the saved game and will be updated after every completed match.

## **DISCONNECTIONS**

We are unable to store games on-line, due to the size of the saved game files.

Unfortunately this means that matches that are disconnected whilst in progress will be lost. Previously we adopted a code of honesty and did not penalise disconnections. This system has been abused, so now a disconnection will be treated as a lost game and the player who disconnected will be deducted the relevant points. This will mean a genuine disconnection will be counted against you. If you suffer a high number of disconnections (more than 10%) it is recommended you change ISP as not all are best set up for on-line gaming.

A team's number of unfinished matches is listed on the ladder. Teams with what might be considered a high number of unfinished matches, in relation to the number of matches played, should be approached with caution.

### **END GAME**

When you have finished the match you will be taken back to the Ladder and your score will be updated.

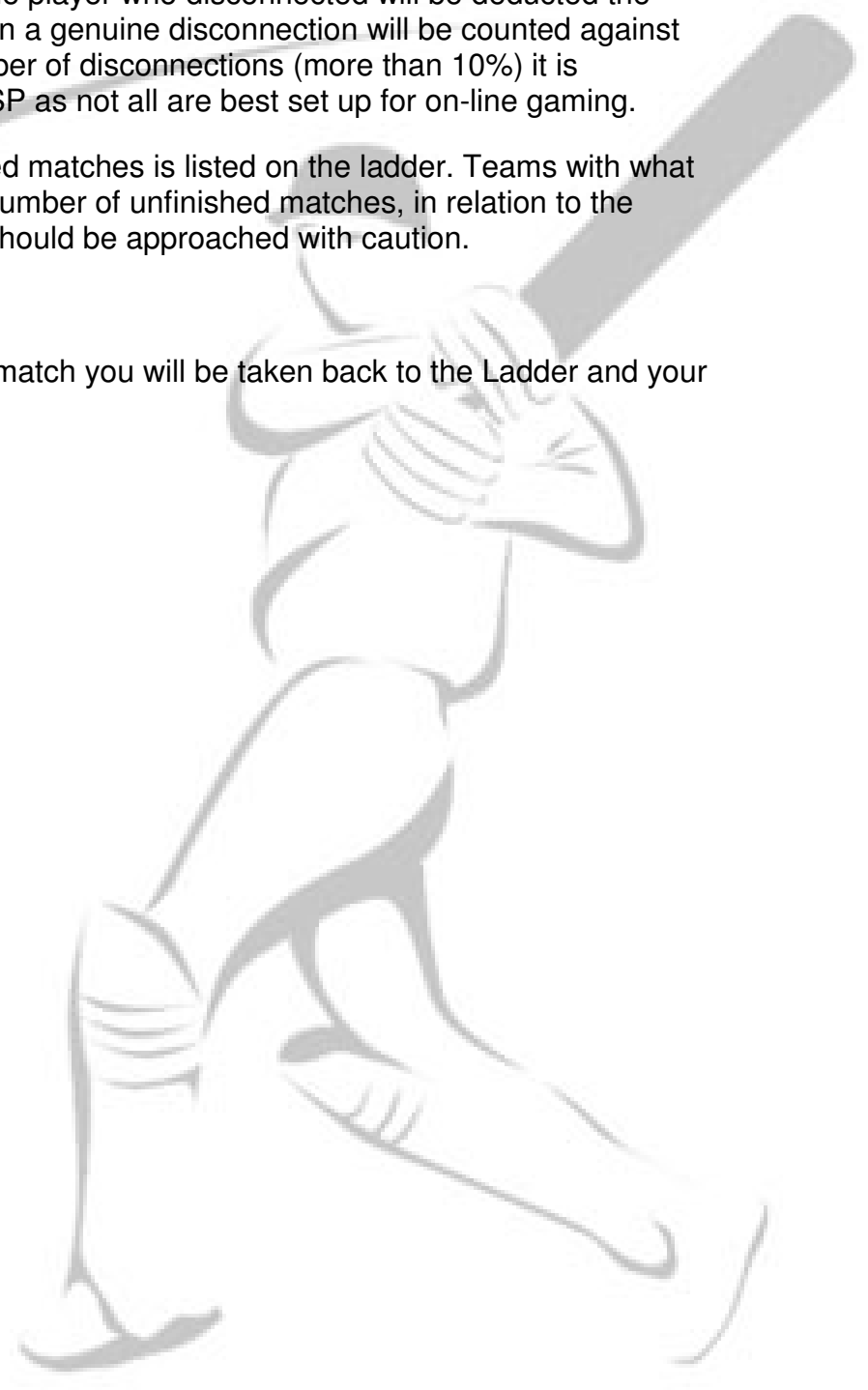

## Credits

### CHILDISH THINGS

**Game Design:** Chris Child, Brian Walker

**Programming:** Chris Child, Andy Yau

**Interface Design:** Andy Yau

**Network Programming:** Dan Thomas

**QA:** Nigel Stilwell

**User guide and Feature Development:** Chris Child, Nigel Stilwell

**Assistant Producer:** Nigel Stilwell

**Additional Database Information:** Chris Child, Nigel Stilwell

### TICKTOCK GAMES:

**Lead Programmers:** Arden Aspinall, Jonathan Wright

**Programmers:** Paul Kelly, Martin Caine

**Producer:** Jonathan Seymour

**Scripters:** Bridie Wright, Dominic Kavanagh

**Graphics:** Ed Garbutt, Victoria Hall

### KAVCOM:

**Director:** Tony Kavanagh

**Project Management:** Dominic Kavanagh

### GOMOBLI:

**Lead Graphics:** Rob James

### EXTERNAL CONTRIBUTORS:

**Commentary:** Jonathan Agnew

**Photography:** The backdrop photograph was provided by Patrick Eagar.

**Database:** Dan Thomas

**Kits and Emblems:** Ben Willsher

### Special thanks to:

- The Cricket Captain on-line community for all their continued support.

### Website addresses:

[www.childishthings.com](http://www.childishthings.com)

[www.kavcom.co.uk](http://www.kavcom.co.uk)

[www.ticktockgames.com](http://www.ticktockgames.com)